

Retail Floor Planner

Release 2025

July 5th 2025

Table of Contents

- Explanation of Symbols
- Merchandising
 - Additional Store Description & Data Fields
 - Additional Merchandise Section Description & Data Fields
 - Assigning a Fill Color / Transparency to Fixtures
 - Merchandise Position Information
 - Cloning InfoBoxes
 - Moving / Copying Fixtures

Table of Contents

- Usability
 - Rename Desc & Data fields
 - User defined content of Status Bar
 - Internal Lists
 - Identifying Fixtures in the floorplan
 - Dropdowns Extend Width to Largest Value
 - Merchandise Section Library Filter
 - Improved Support for Multiple Monitors

Table of Contents

- Data Import
 - Import from Excel
 - Import from Database
 - Import data from Planograms
- Analysis
 - Reporting
 - Highlighting
 - Reset Performance Data
- Miscellaneous

Section 1.

EXPLANATION OF SYMBOLS

Explanation of Symbols

- The slides show several symbols in addition to the explanation of the new or improved features:

Feature is available in the Analyst version

Feature is not available in the Analyst version

Feature is available in the Enterprise version

Feature is not available in the Enterprise version

Feature is available in the Enterprise Plus version

Section 2.

MERCHANDISING

Additional Store Description & Data Fields

- The Store object was extended with several additional fields
 - Desc 11 - 20
 - Data 11 - 20
 - These fields can be given a custom label for increased clarity

Additional Descriptions	
Promo Off Shelf:	
Last Update:	
Version:	
Store Info:	
Desc 11:	
Desc 12:	
Desc 13:	
Desc 14:	
Desc 15:	
Desc 16:	
Desc 17:	
Desc 18:	
Desc 19:	
Desc 20:	

Additional Measures	
Pallets Drinks:	0
Pallets K+T:	0
Checkouts:	0
SCO's:	0
Data 11:	0
Data 12:	0
Data 13:	0
Data 14:	0
Data 15:	0
Data 16:	0
Data 17:	0
Data 18:	0
Data 19:	0
Data 20:	0

Additional Merchandise Section Description & Data Fields

- The Merchandise Section object was extended with several additional fields
 - Desc 11 - 20
 - Data 11 - 20
 - These fields can be given a custom label for increased clarity

Merchandise Section Properties

Identification

ID:

Name:

Organization

Department:

Merchandise Group:

Fixture Details

Characteristics

Performance

Additional Descriptions

Label FR:	<input type="text"/>
PG Status:	<input type="text"/>
Label CZ:	<input type="text"/>
Multi Placement:	<input type="text"/>
Label SP:	<input type="text"/>
Label IT:	<input type="text"/>
Label NL:	<input type="text"/>
Label PO:	<input type="text"/>
Desc 11:	<input type="text"/>
Desc 12:	<input type="text"/>
Desc 13:	<input type="text"/>
Desc 14:	<input type="text"/>
Desc 15:	<input type="text"/>
Desc 16:	<input type="text"/>
Desc 17:	<input type="text"/>
Desc 18:	<input type="text"/>
Desc 19:	<input type="text"/>
Desc 20:	<input type="text"/>

Additional Measures

DA2:	<input type="text"/>
DA3:	<input type="text"/>
Data 4:	<input type="text"/>
Data 5:	<input type="text"/>
Data 6:	<input type="text"/>
Data 7:	<input type="text"/>
Data 8:	<input type="text"/>
Data 9:	<input type="text"/>
Data 10:	<input type="text"/>
Data 11:	<input type="text"/>
Data 12:	<input type="text"/>
Data 13:	<input type="text"/>
Data 14:	<input type="text"/>
Data 15:	<input type="text"/>
Data 16:	<input type="text"/>
Data 17:	<input type="text"/>
Data 18:	<input type="text"/>
Data 19:	<input type="text"/>
Data 20:	<input type="text"/>

OK Cancel

Assigning a Fill Color / Transparency to Fixtures

- The merchandisable parts of Fixtures can now be transparent or given a color
 - The color can be picked from the Windows color picker
 - For backward compatibility Fixtures are assigned the color white when pre-2025 floorplans are opened
 - All merchandisable part of Fixtures are given the selected color
 - Spines remain drawn in black

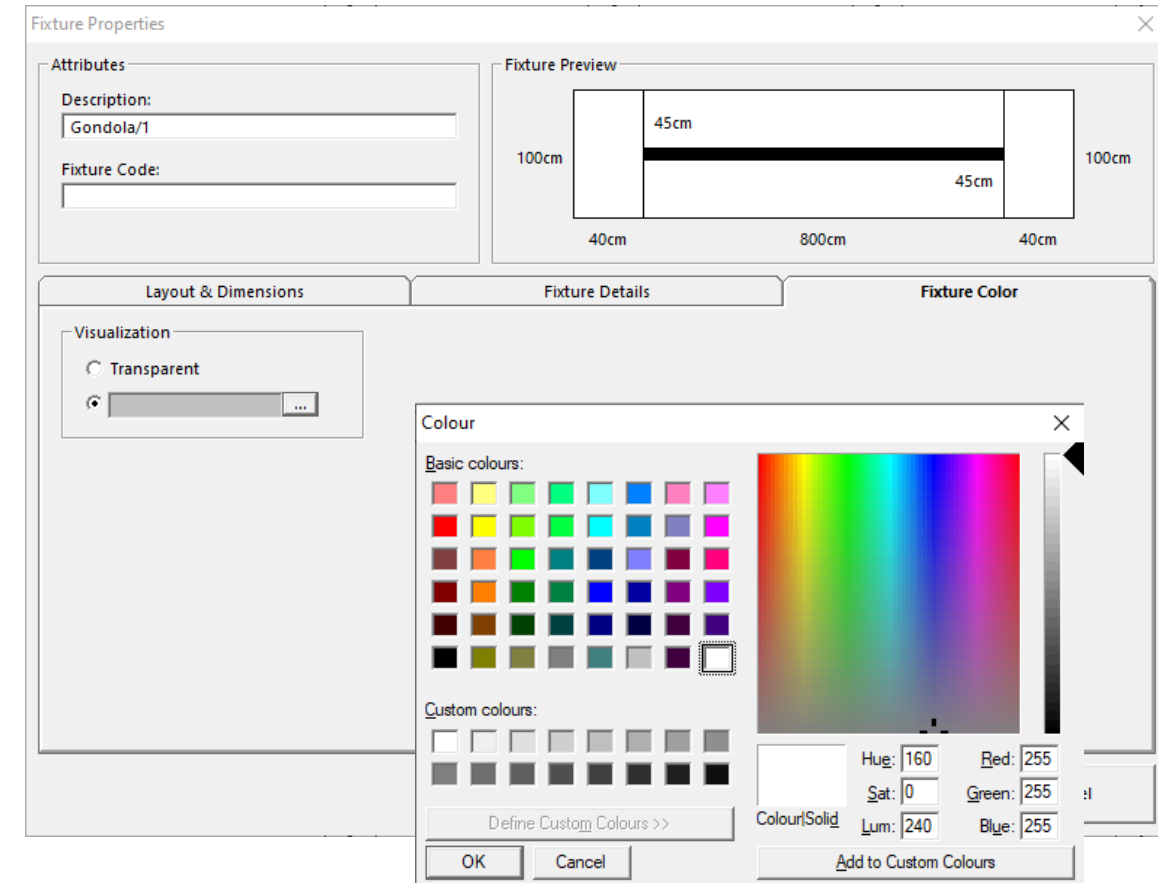

Merchandise Position Information (1/2)

- Additional information can be assigned to Merchandise Positions
 - Desc 1 - 5 for textual information
 - Data 1 - 5 for numeric information
 - Accessible via a right mouse click menu

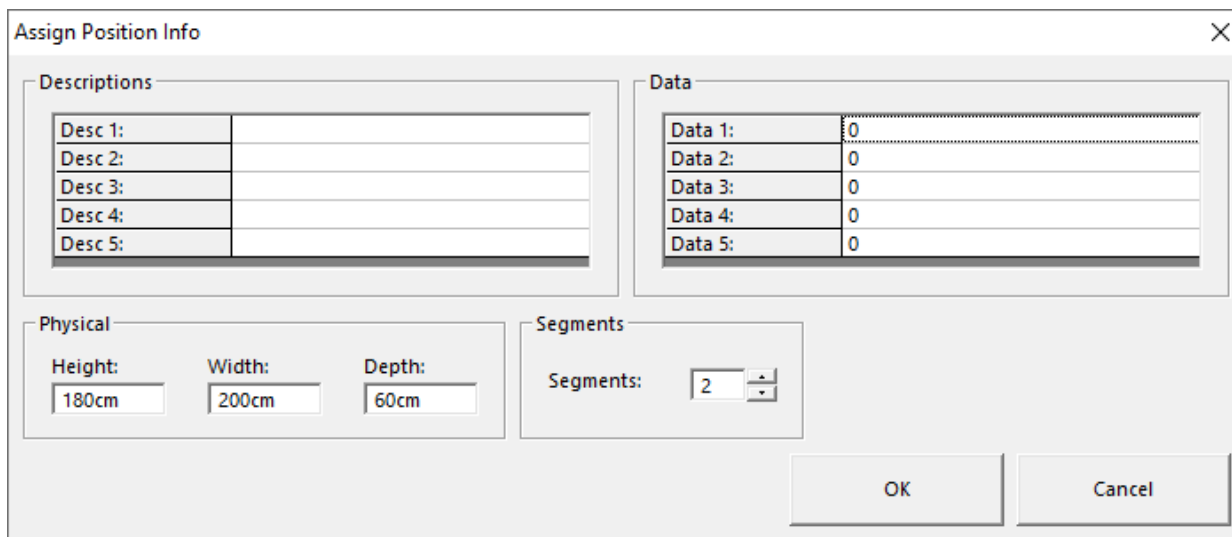

The 'Assign Position Info' dialog box is used to configure merchandise position details. It contains the following sections:

- Descriptions:** A table with 5 rows for Desc 1 through Desc 5, each with an empty text input field.
- Data:** A table with 5 rows for Data 1 through Data 5, each with a numeric input field containing the value '0'.
- Physical:** Input fields for Height (180cm), Width (200cm), and Depth (60cm).
- Segments:** A dropdown menu showing '2' segments.
- Buttons:** 'OK' and 'Cancel' buttons at the bottom right.

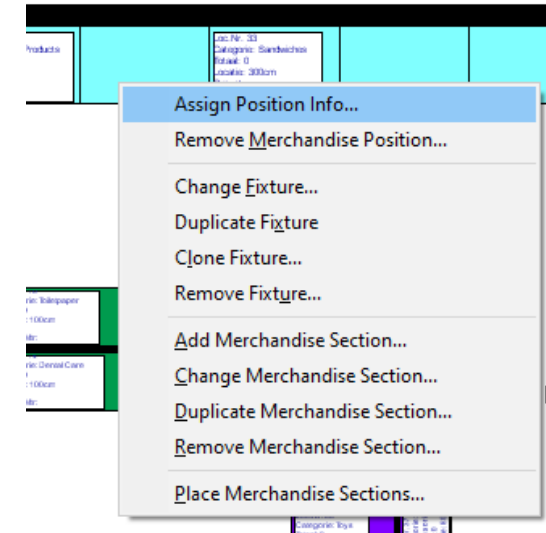

Merchandise Position Information (2/2)

- These fields
 - Are also available in the Allocate Merchandise Sections dialog
 - Can be given a custom label for increased clarity
 - Can be used in labels and the status bar

Allocate Merchandise Sections

Fixture

Select the Fixture to merchandise:
Open Chiller

Select the part of the fixture to merchandise:
C: Isle 2 straight

Width: 700cm
Depth: 60cm

Merchandise Sections

Available Merchandise Sections:

Name	ID	Width	Depth	Total Locations	Height
------	----	-------	-------	-----------------	--------

Selected Merchandise Sections:

Name	ID	Width	Depth	Height
Dairy Products	1801...	200	60	180
Sandwiches	1802...	300	60	180
Salades	1803...	200	60	180

Apply Filter

Department: 01. Food
Label PO:

☒ Show unallocated Merchandise Sections Only

Dimensions: Height: 180, Width: 300, Depth: 60, Segments: 3

Apply Close

Cloning InfoBoxes

- Quickly create multiple copies of an InfoBox with a given X or Z offset

Create First Floorplan v2.rfp - Retail Floor Planner

File Edit View Analysis Tools Help

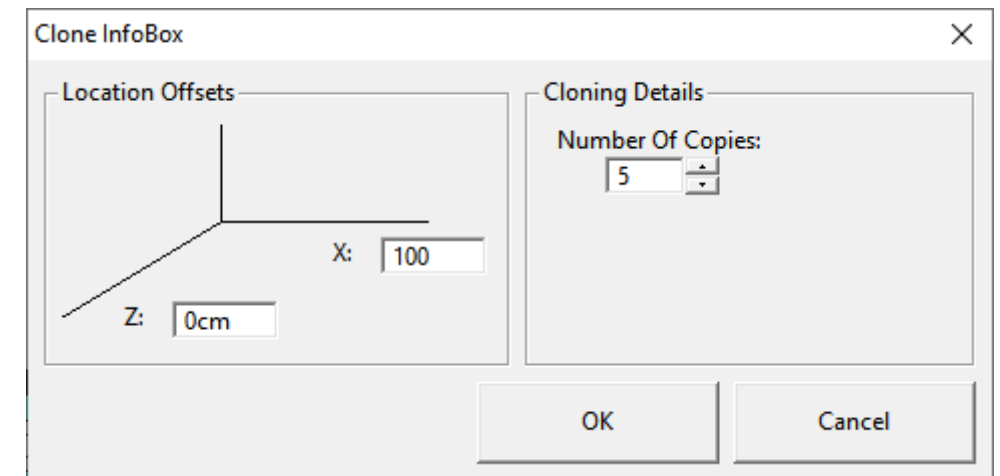
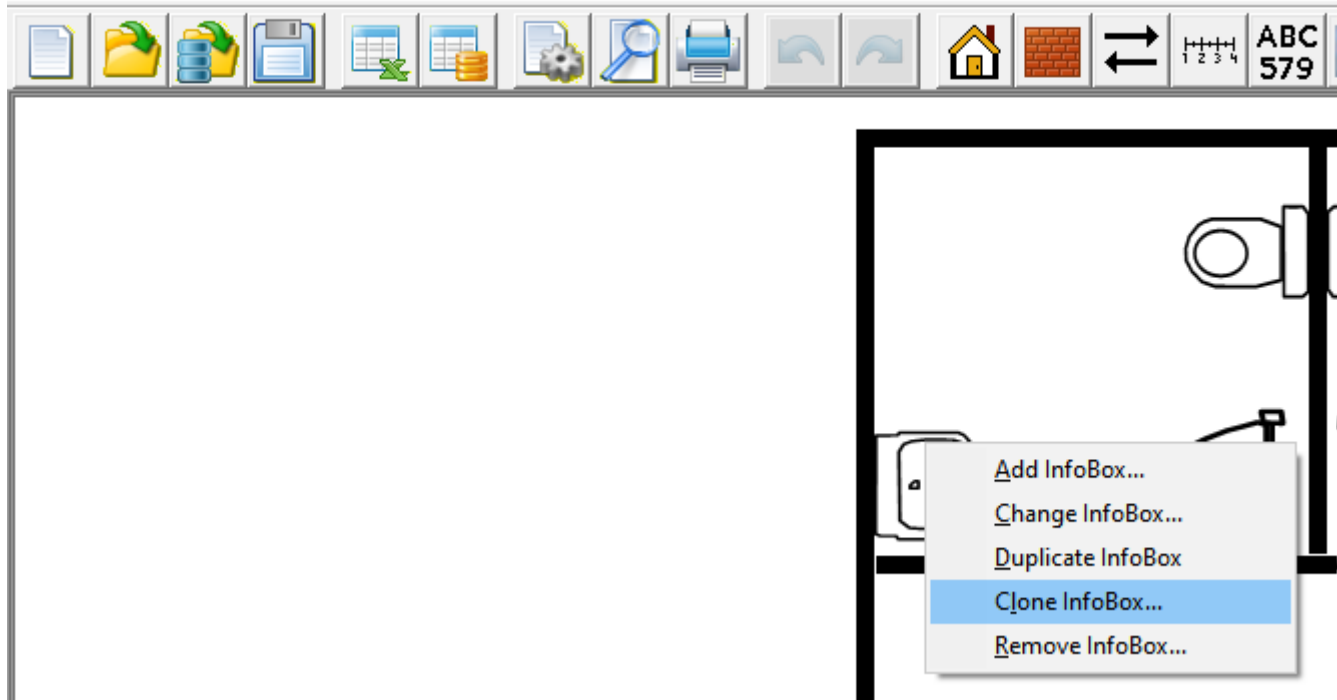

Moving / Copying Fixtures

- Improved user experience when moving / copying a Fixture
 - Moving the Fixture with all Merchandise Positions on it
 - Dragging with no key pressed
 - The software no longer only shows an outline, but the full Fixture, all Fixture Components and all Merchandise Positions on it
 - This requires the mouse cursor to be on top of a part of the Fixture, otherwise you're dragging a Merchandise Position
 - Dragging with <F> key pressed
 - The software no longer shows an outline, but the full Fixture, all Fixture Components and all Merchandise Positions on it
 - Mouse can be over the Fixture or over a Merchandise Position
 - Copying the Fixture only
 - Dragging with <Ctrl> key pressed
 - The software shows the Fixture and Fixture Components
 - This requires the mouse cursor to be on top of a part of the Fixture, otherwise you're copying a Merchandise Position
 - Copying Fixture and all Merchandise Positions on it
 - Dragging with <Ctrl> & keys pressed
 - The software shows the Fixture and Fixture Components and all Merchandise Positions on it

Section 3.

USABILITY

Rename Desc & Data fields

- The new Desc and Data fields can be given a user defined label

Options

Library Settings

Database

File Locations

Merchandise Section Fields

International

Merchandise Position Fields

General

Label Settings

Store Fields

Assign New Labels To Store Fields

Desc 1:	Address
Desc 2:	Country
Desc 3:	Routing (L/R)
Desc 4:	High Risk (Y/N)
Desc 5:	1m25 Shelves
Desc 6:	Angled Fixt. (Y/N)
Desc 7:	Promo Off Shelf
Desc 8:	Last Update
Desc 9:	Version
Desc 10:	Store Info
Desc 11:	
Desc 12:	
Desc 13:	

Data 1:	Racks
Data 2:	Gondolas Rows
Data 3:	Gondola Ends
Data 4:	Display Bulk
Data 5:	Pallets Season
Data 6:	Pallets Promo
Data 7:	Pallets Drinks
Data 8:	Pallets K+T
Data 9:	Checkouts
Data 10:	SCO's
Data 11:	
Data 12:	
Data 13:	

Ent

Ent+

Anl

OK

Cancel

Options

General

Label Settings

Store Fields

Library Settings

Database

File Locations

Merchandise Section Fields

International

Merchandise Position Fields

Assign New Labels To Merchandise Section Fields

Additional Descriptions

Desc 1:	Label EN
Desc 2:	Label DU
Desc 3:	Label FR
Desc 4:	PG Status
Desc 5:	Label CZ
Desc 6:	Multi Placement
Desc 7:	Label SP
Desc 8:	Label IT
Desc 9:	Label NL
Desc 10:	Label PO
Desc 11:	
Desc 12:	
Desc 13:	
Desc 14:	

Additional Measures

Data 1:	DA1
Data 2:	DA2
Data 3:	DA3
Data 4:	
Data 5:	
Data 6:	
Data 7:	
Data 8:	
Data 9:	
Data 10:	
Data 11:	
Data 12:	
Data 13:	
Data 14:	

Additional Analysis Fields

Analysis Field 1:	A1
Analysis Field 2:	A2
Analysis Field 3:	A
Analysis Field 4:	A4
Analysis Field 5:	A5

Target / Compare Descriptions

Actual:	Actual
Target:	Last Year
TargetB:	Budget

OK

Cancel

Options

General

Label Settings

Store Fields

Library Settings

Database

File Locations

Merchandise Section Fields

International

Merchandise Position Fields

Assign New Labels to Merchandise Position Fields

Desc 1:	
Desc 2:	
Desc 3:	
Desc 4:	
Desc 5:	

Data 1:	
Data 2:	
Data 3:	
Data 4:	
Data 5:	

OK

Cancel

User defined content of Status Bar

- The user can now define which information should be displayed in the status bar when the mouse cursor is over a Merchandise Position
- Accessible via the View-menu

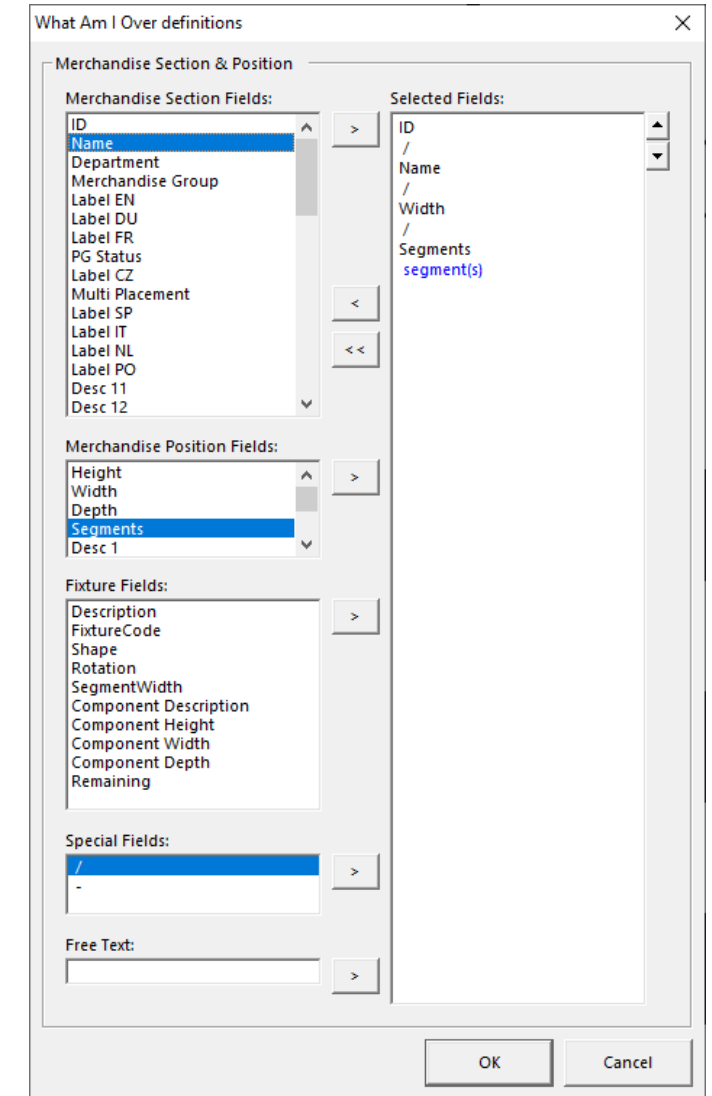
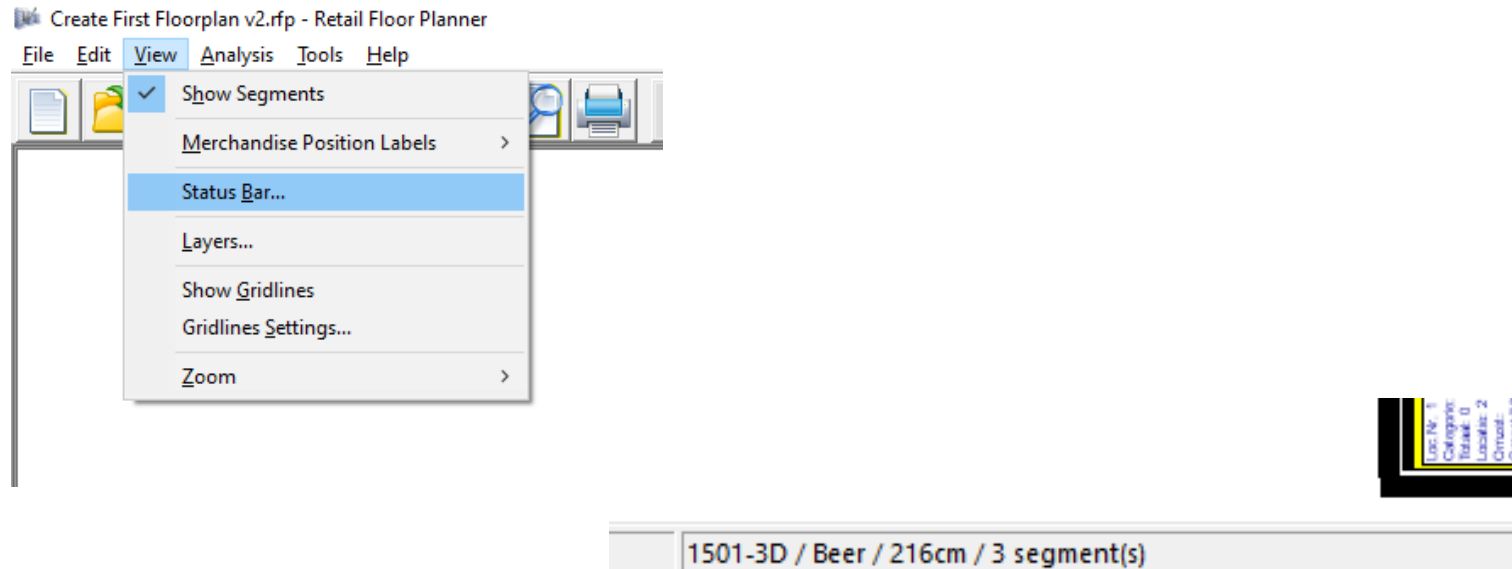

Internal Lists

- The Internal Lists have been updated
 - The Fixture list includes the new FillColor field

Fixture List

ID	Description	FixtureCode	Shape	Rotation	Height	SegmentWidth	Length A	Length B	Length C	Length D	Length E	Spine Thickness	Spine Left	Spine Right	X	Z	FillColor
14	4-Side		4-Way	0	140.0cm	0.0cm	40.0cm	80.0cm	0.0cm	0.0cm	0.0cm	3.0cm	0.0cm	0.0cm	835.0cm	570.0cm	16777215
1	Gondola/1		I-Beam with two Endcaps	0	140.0cm	100.0cm	30.0cm	500.0cm	30.0cm	45.0cm	45.0cm	5.0cm	5.0cm	5.0cm	172.0cm	483.0cm	16777215
2	Gondola/2		I-Beam with two Endcaps	0	140.0cm	100.0cm	30.0cm	500.0cm	30.0cm	45.0cm	45.0cm	5.0cm	5.0cm	5.0cm	172.0cm	673.0cm	16777215
3	Gondola/3		I-Beam with two Endcaps	0	140.0cm	100.0cm	30.0cm	500.0cm	30.0cm	45.0cm	45.0cm	5.0cm	5.0cm	5.0cm	172.0cm	863.0cm	16777215
11	Counter		Merchandise Area without Backboard	0	60.0cm	0.0cm	0.0cm	60.0cm	0.0cm	0.0cm	60.0cm	0.0cm	0.0cm	0.0cm	1061.0cm	688.0cm	16777215
9	Counter		Merchandise Area without Backboard	0	60.0cm	0.0cm	0.0cm	60.0cm	0.0cm	0.0cm	60.0cm	0.0cm	0.0cm	0.0cm	1129.0cm	687.0cm	16744703
10	Counter		Merchandise Area without Backboard	0	60.0cm	0.0cm	0.0cm	60.0cm	0.0cm	0.0cm	60.0cm	0.0cm	0.0cm	0.0cm	1196.0cm	688.0cm	16777215
6	Open Chiller		One-sided Gondola	0	180.0cm	100.0cm	0.0cm	700.0cm	0.0cm	0.0cm	60.0cm	5.0cm	0.0cm	0.0cm	572.0cm	277.0cm	16777215
12	Spinner - Gift Cards		Round	0	180.0cm	0.0cm	0.0cm	70.0cm	0.0cm	70.0cm	0.0cm	0.0cm	0.0cm	0.0cm	854.0cm	786.0cm	16777215
13	Wall Gondola - Magazines		Merchandise Area without Backboard	90	120.0cm	125.0cm	0.0cm	250.0cm	0.0cm	0.0cm	20.0cm	0.0cm	0.0cm	0.0cm	1057.0cm	852.0cm	16777215
8	Wall Gondola - Tobacco		One-sided Gondola	90	140.0cm	80.0cm	0.0cm	320.0cm	0.0cm	0.0cm	20.0cm	1.0cm	0.0cm	0.0cm	1336.0cm	784.0cm	16777215

- The Merchandise Section list includes the new Desc and Data fields

Merchandise Section List

Filtering Options

Include: All Merchandise Sections Lock columns: 0

Desc 17	Desc 18	Desc 19	Desc 20	DA1	DA2	DA3	Data 4	Data 5	Data 6	Data 7	Data 8	Data 9	Data 10	Data 11	Data 12	Data 13	Data 14
				0	0	0	0	0	0	0	0	0	0	0	0	0	0
				0	0	0	0	0	0	0	0	0	0	0	0	0	0
				0	0	0	0	0	0	0	0	0	0	0	0	0	0
				0	0	0	0	0	0	0	0	0	0	0	0	0	0
				0	0	0	0	0	0	0	0	0	0	0	0	0	0

Identifying Fixtures in the floorplan

- When a Fixture is selected in the Fixture List, an arrow will be drawn in addition to the red dotted line to make it easier to identify the selected Fixture

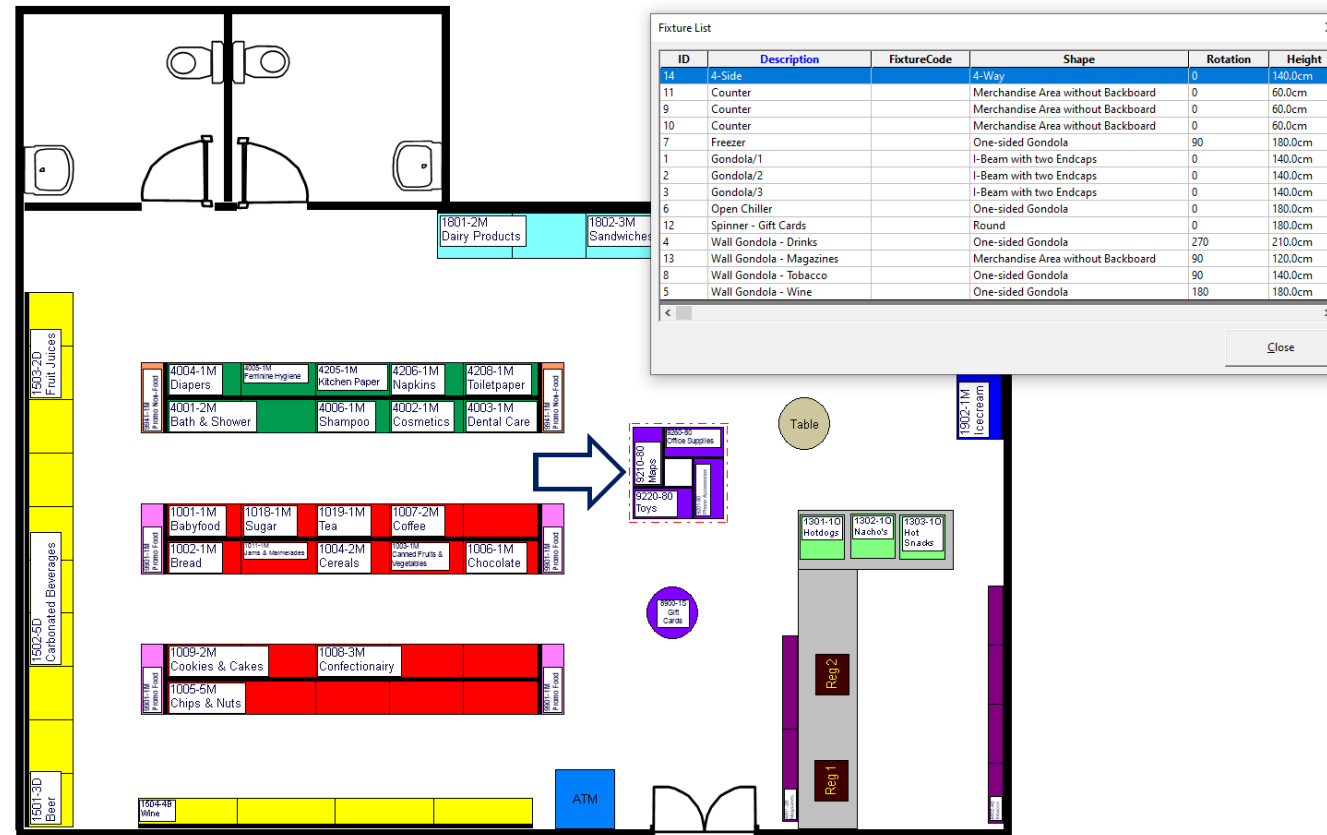

Dropdowns Extend Width to Largest Value (1/2)

- In various dialogs the dropdown extends its width to fit the largest value

Import from Database

Type of Import

☐ Update existing & Append new Merchandise Sections

☒ Only update existing Merchandise Sections

☐ Only add new Merchandise Sections

Match On:

ID

Combining Criteria:

☒ All criteria have to be met

☐ One or more criteria have to be met

Import Criteria

Planogram File =

C:\Users\Erwin\Documents\Retail Shelf Planner\Planograms\Energiedranken (2mtr).rsp

Number of Merchandise Sections matching the filter criteria: 20

OK Cancel

Merchandise Section Properties

Identification

ID: F-05

Name: Women - Blouses

Organization

Department: Department of department

Merchandise Group: Men

Department dropdown options: Men, Very long description of department, Women

Additional Descriptions

Category:	
Desc 2:	
Desc 3:	
Desc 4:	
Desc 5:	
Last Update:	
Desc 7:	
Desc 8:	
Desc 9:	
Desc 10:	
Desc 11:	
Desc 12:	
Desc 13:	
Desc 14:	
Test:	
Desc 16:	
Desc 17:	

Additional Measures

Data 1:	0
Data 2:	0
Data 3:	0
Data 4:	0
Data 5:	0
Data 6:	0
Data 7:	0
Data 8:	0
Data 9:	0
Data 10:	0
Data 11:	0
Data 12:	0
Data 13:	0
Data 14:	0
Data 15:	0
Data 16:	0
Data 17:	0

OK Cancel

Dropdowns Extend Width to Largest Value (2/2)

- In various dialogs the dropdown extends its width to fit the largest value

Allocate Merchandise Sections

Fixture

Select the Fixture to merchandise:
4-Way Accessories/1

Select the part of the fixture to merchandise:
A: Side 1

Width: A 80cm B 80cm C 80cm D 80cm
Depth: A 30cm B 30cm C 30cm D 30cm

A B C D

Merchandise Sections

Available Merchandise Sections:

Name +	ID	Width	Depth	Total Loc
--------	----	-------	-------	-----------

>> > < <<

Selected Merchandise Sections:

Name	ID	Width	Depth	Height
Men - Socks	M-08	80	30	120

< >

Apply Filter

Department = Extremely long description of dep
= Extremely long description of department
Men
Women

✓ Show unallocated Merchandise

Apply Close

Highlighting

Highlight Options

☐ None
☐ Top/Bottom Analysis
☐ Under & Over Target Analysis
☐ Quadrant Analysis
☒ Characteristic Analysis
☐ Hot/Cold-zone Analysis
☐ Group Analysis
☐ Merchandising Quality Analysis

Legend

☒ Display legend

OK Cancel

Characteristic Analysis Settings

Department = 02. Non-Food
Extremely long description of department
Men
Women

Combining Criteria:

☒ All criteria have to be met
☐ One or more criteria have to be met

Does not meet criteria color: Meets criteria color:

Merchandise Section Library Filter

- The new Merchandise Section Desc and Data fields can be used in the Filter Criteria for the Retail Merchandising Center based library

Create First Floorplan v2.rfp - Retail Floor Planner

File Edit View Analysis Tools Help

ID	Name	Departme...	Merchandise...	Label EN	Label DU	Label FR	PG Status	Label CZ	Multi Placement	Label SP	Label IT	Label NL	Label PO	Desc 11	Desc 12	Desc 13	Desc 14	Desc 15	Desc 16	Desc 17	Desc 18	Desc 19	Desc 20	DA1	DA2	DA3	Data 4
1003-1M	Canned Fruits & Ve...	01. Food	10. Grocery																				0	0	0	0	
1003-3M	Canned Fruits & Ve...	01. Food	10. Grocery																				0	0	0	0	
1004-2M	Cereals	01. Food	10. Grocery																				0	0	0	0	
1005-3M	Chips & Nuts	01. Food	10. Grocery																				0	0	0	0	
1005-5M	Chips & Nuts	01. Food	10. Grocery																				0	0	0	0	
1006-1M	Chocolate	01. Food	10. Grocery																				0	0	0	0	
1007-2M	Coffee	01. Food	10. Grocery																				0	0	0	0	
1007-3M	Coffee	01. Food	10. Grocery																				0	0	0	0	
1008-3M	Confectionary	01. Food	10. Grocery																				0	0	0	0	

Merchandise Section Library Filter

Filter

☐ Include All Merchandise Sections

☒ Apply Filter

Filter Criteria

Department = 02. Non-Food

And

Desc 20 =

Desc 18

Desc 19

Desc 20

DA1

DA2

DA3

Data 4

Data 5

Data 6

Number of items matching the filter criteria: 36

OK Cancel

Improved Support for Multiple Monitors

- When using multiple monitors, dialogs that were closed on another then the primary monitor, were re-opened centered on the primary monitor. They now remember their last location, and are opened centered in the center of the center of the **Retail Floor Planner** main form if the external monitor is not available.

Section 4.

DATA IMPORT

Import from Excel

- Includes the new Desc and Data fields
 - *This requires an update of existing import files !*
- Allows the option to match on one of the new fields

Import

Merchandise Sections | Fixturing Elements

What to Import

- ☒ All Merchandise Section data
- ☐ Only Characteristics
- ☐ Only Performance data

Match On:

ID

Desc 12

Desc 13

Desc 14

Desc 15

Desc 16

Desc 17

Desc 18

Desc 19

Desc 20

How to update

- ☐ Update existing & add new Merchandise Sections
- ☐ Only update existing Merchandise Sections
- ☒ Only add new Merchandise Sections

File to import:

C:\Users\Erwin\Desktop\RFP 2024 Import test.xls

Note: Retail Floor Planner will import the data in the sheet that was active when you last saved the spreadsheet.

OK Cancel

Import from Database

- Allows matching on one of the new Desc and Data fields
- The new fields can be used in the Import Criteria

Import from Database

Type of Import

- ☒ Update existing & Append new Merchandise Sections
- ☐ Only update existing Merchandise Sections
- ☐ Only add new Merchandise Sections

Combining Criteria:

- ☒ All criteria have to be met
- ☐ One or more criteria have to be met

Match On:

ID

Desc 12

Desc 13

Desc 14

Desc 15

Desc 16

Desc 17

Desc 18

Desc 19

Desc 20

Import Criteria

Number of Merchandise Sections matching the filter criteria: 1272

OK Cancel

Import data from Planograms

- Importing data from planograms now includes the option to update the new Merchandise Sections Desc 11 - 20 and Data 11 - 20 fields.

Import Merchandise Section data from planogram(s)

Organization <input checked="" type="checkbox"/> Department <input checked="" type="checkbox"/> Merchandise Group <input checked="" type="checkbox"/> Name	Dimensions <input checked="" type="checkbox"/> Height <input checked="" type="checkbox"/> Width <input checked="" type="checkbox"/> Depth	Additional Descriptions <input type="checkbox"/> Label EN <input type="checkbox"/> Label DU <input type="checkbox"/> Label FR <input checked="" type="checkbox"/> PG Status <input type="checkbox"/> Label CZ <input checked="" type="checkbox"/> Multi Placement <input type="checkbox"/> Label SP <input type="checkbox"/> Label IT <input type="checkbox"/> Label NL <input type="checkbox"/> Label PO <input checked="" type="checkbox"/> Desc 11 <input checked="" type="checkbox"/> Desc 12 <input checked="" type="checkbox"/> Desc 13 <input checked="" type="checkbox"/> Desc 14 <input checked="" type="checkbox"/> Desc 15 <input checked="" type="checkbox"/> Desc 16 <input checked="" type="checkbox"/> Desc 17 <input checked="" type="checkbox"/> Desc 18 <input checked="" type="checkbox"/> Desc 19 <input checked="" type="checkbox"/> Desc 20	Additional Measures <input checked="" type="checkbox"/> DA1 <input checked="" type="checkbox"/> DA2 <input checked="" type="checkbox"/> DA3 <input checked="" type="checkbox"/> Data 4 <input checked="" type="checkbox"/> Data 5 <input type="checkbox"/> Data 6 <input type="checkbox"/> Data 7 <input checked="" type="checkbox"/> Data 8 <input checked="" type="checkbox"/> Data 9 <input checked="" type="checkbox"/> Data 10 <input checked="" type="checkbox"/> Data 11 <input checked="" type="checkbox"/> Data 12 <input type="checkbox"/> Data 13 <input type="checkbox"/> Data 14 <input checked="" type="checkbox"/> Data 15 <input checked="" type="checkbox"/> Data 16 <input checked="" type="checkbox"/> Data 17 <input checked="" type="checkbox"/> Data 18 <input type="checkbox"/> Data 19 <input checked="" type="checkbox"/> Data 20
--	---	--	---

Calculated Fields
☒ Number Of Products Products
☐ Include Unallocated Products
☒ Total Lineal Shelf Space DA1
☐ Include Pegboards
☒ Include Hanging Bars

OK Cancel

Section 5.

ANALYSIS

Reporting

- Single floorplan Excel reporting now includes the new fields
 - Store-object: Desc 11 - 20, Data 11 - 20
 - Fixture-object: Fill Color
 - Merchandise Section-object: Desc 11 - 20, Data 11 - 20
 - The Merchandise Section Import Template has been updated to the new layout
- Multiple floorplan Excel reporting now includes the new fields
 - Store-object: Desc 11 - 20, Data 11 - 20
 - Fixture-object: Fill Color
 - Merchandise Section-object: Desc 11 - 20, Data 11 - 20

Highlighting (1/2)

- The new Merchandise Section Desc and Data fields can be used in various Highlights

The 'Highlighting' dialog box is shown with the 'Top/Bottom Analysis' tab selected. The 'Highlight Options' section has 'Top/Bottom Analysis' selected. The 'Legend' section has 'Display legend' checked. The 'Top/Bottom Analysis Settings' section has 'Top Performing' and 'Bottom Performing' checked. The 'Analysis Field' dropdown is set to 'DA1'. A list of fields includes 'Movement Per Areal Space', 'Movement Per Cubic Space', 'DA1', 'DA2', 'DA3', 'Data 4', 'Data 5', 'Data 6', and 'Data 7'. A vertical bar chart shows a green bar for 'Top Performing' and a red bar for 'Bottom Performing'. The 'Top Performing' bar is at 100% and the 'Bottom Performing' bar is at 80%.

The 'Highlighting' dialog box is shown with the 'Characteristic Analysis' tab selected. The 'Highlight Options' section has 'Characteristic Analysis' selected. The 'Legend' section has 'Display legend' checked. The 'Characteristic Analysis Settings' section has 'Merchandise Group' set to 'Desc 12'. The 'Analysis Field' dropdown is set to 'DA1'. A list of fields includes 'Desc 12', 'Desc 13', 'Desc 14', 'Desc 15', 'Desc 16', 'Desc 17', 'Desc 18', 'Desc 19', and 'Desc 20'. The 'All criteria have to be met' radio button is selected. The 'Does not meet criteria color' is set to white and the 'Meets criteria color' is set to green.

Highlighting (2/2)

- The new Merchandise Section Desc and Data fields can be used in various Highlights

Highlighting

Highlight Options

- ☐ None
- ☐ Top/Bottom Analysis
- ☐ Under & Over Target Analysis
- ☐ Quadrant Analysis
- ☐ Characteristic Analysis
- ☒ Hot/Cold-zone Analysis
- ☐ Group Analysis
- ☐ Merchandising Quality Analysis

Legend

☒ Display legend

Hot/Cold-zone Analysis Settings

Hot/Cold Zone Field:

Profit

Movement Per Areal Space
Movement Per Cubic Space
DA1
DA2
DA3
Data 4
Data 5
Data 6
Data 7

High

Low

OK

Cancel

Highlighting

Highlight Options

- ☐ None
- ☐ Top/Bottom Analysis
- ☐ Under & Over Target Analysis
- ☐ Quadrant Analysis
- ☐ Characteristic Analysis
- ☐ Hot/Cold-zone Analysis
- ☒ Group Analysis
- ☐ Merchandising Quality Analysis

Legend

☒ Display legend

Group Analysis Settings

Group By Field:

Department

Desc 17
Desc 18
Desc 19
Desc 20
DA1
DA2
DA3
Data 4
Data 5

Color

High

Low

OK

Cancel

Reset Performance Data

- The Reset Merchandise Section Performance data feature has been extended to include the option to reset the new Merchandise Sections Desc 11 - 20 and Data 11 - 20 fields.

Reset Merchandise Section Performance Data

Performance	Actual	Last Year	Budget	Additional Measures	
Sales:	<input checked="" type="checkbox"/>	<input checked="" type="checkbox"/>	<input checked="" type="checkbox"/>	<input checked="" type="checkbox"/> DA1	<input checked="" type="checkbox"/> Data 11
Profit:	<input checked="" type="checkbox"/>	<input checked="" type="checkbox"/>	<input checked="" type="checkbox"/>	<input checked="" type="checkbox"/> DA2	<input checked="" type="checkbox"/> Data 12
Movement:	<input checked="" type="checkbox"/>	<input checked="" type="checkbox"/>	<input checked="" type="checkbox"/>	<input checked="" type="checkbox"/> DA3	<input checked="" type="checkbox"/> Data 13
Average Inventory:	<input checked="" type="checkbox"/>	<input checked="" type="checkbox"/>	<input checked="" type="checkbox"/>	<input checked="" type="checkbox"/> Data 4	<input checked="" type="checkbox"/> Data 14
GPROII:	<input checked="" type="checkbox"/>	<input checked="" type="checkbox"/>	<input checked="" type="checkbox"/>	<input checked="" type="checkbox"/> Data 5	<input checked="" type="checkbox"/> Data 15
Products:	<input checked="" type="checkbox"/>	<input checked="" type="checkbox"/>	<input checked="" type="checkbox"/>	<input checked="" type="checkbox"/> Data 6	<input checked="" type="checkbox"/> Data 16
A1:	<input checked="" type="checkbox"/>	<input checked="" type="checkbox"/>	<input checked="" type="checkbox"/>	<input checked="" type="checkbox"/> Data 7	<input checked="" type="checkbox"/> Data 17
A2:	<input checked="" type="checkbox"/>	<input checked="" type="checkbox"/>	<input checked="" type="checkbox"/>	<input checked="" type="checkbox"/> Data 8	<input checked="" type="checkbox"/> Data 18
A:	<input checked="" type="checkbox"/>	<input checked="" type="checkbox"/>	<input checked="" type="checkbox"/>	<input checked="" type="checkbox"/> Data 9	<input checked="" type="checkbox"/> Data 19
A4:	<input checked="" type="checkbox"/>	<input checked="" type="checkbox"/>	<input checked="" type="checkbox"/>	<input checked="" type="checkbox"/> Data 10	<input checked="" type="checkbox"/> Data 20
A5:	<input checked="" type="checkbox"/>	<input checked="" type="checkbox"/>	<input checked="" type="checkbox"/>		

Evaluations

☒ Delete Saved Evaluations

OK Cancel

Section 6.

MISCELLANEOUS

Miscellaneous

- Easy way to switch background picture On/Off
 - Short keystroke Q
- When an error occurs during the import of data from Excel, additional info is provided about the row and column that caused the error
- Additional keywords for use in PowerPoint templates
 - Floorplan info
 - For file-based floorplans: Filename
 - For database floorplans: FP_ID, Status, Created By, Creation Date Short, Creation Date Long, Modified By, Modified Date Short, Modified Date Long, Go Live Date Short, Go Live Date Long, Go Historic Date Short, Go Historic Date Long
 - Store info
 - Store Desc 11-20 & Data 11-20
 - Highlight info
 - UnderOverField2
 - CharacteristicField1, CharacteristicField2, CharacteristicField2, CombineCriteria

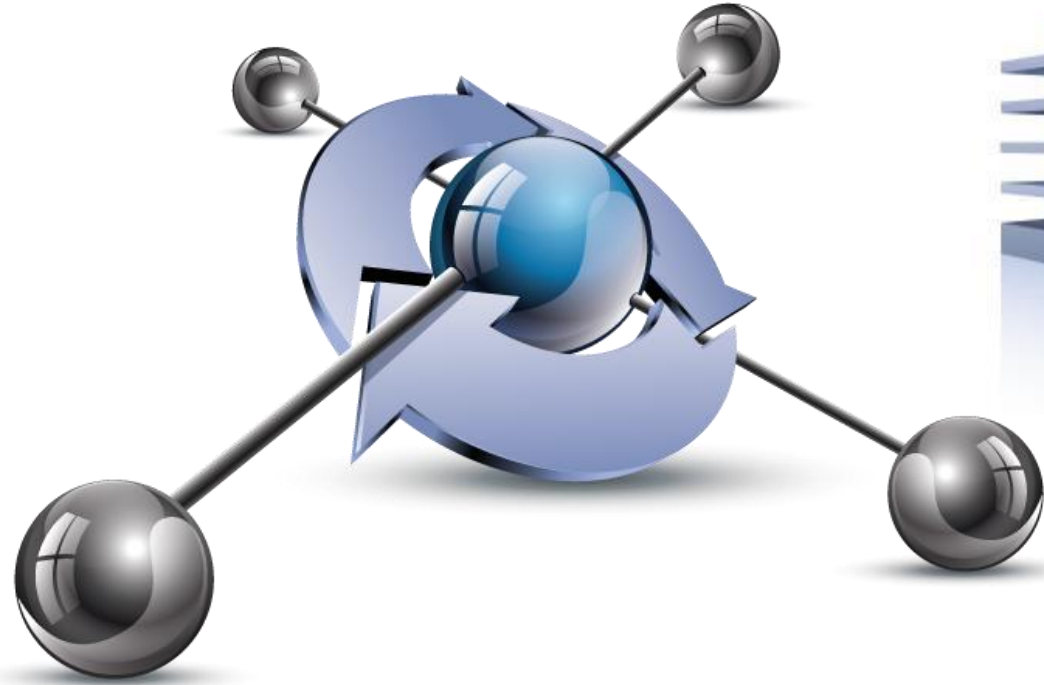

Retail Floor Planner

Release 2025

July 5th 2025